



Lower Columbia
**Estuary
Partnership**

**Project Review Committee,
Science Work Group
Site Visit Schedule**

January 23 & February 6, 2015

**Estuary Partnership Office
811 SW Naito Parkway, Suite 410
Portland, OR 97204**

Day 1 Site Visit (Friday, January 23rd)

Meet at EP for vanpool	7:50
<i>Travel to La Center</i>	8:00 – 8:45
La Center site visit	8:45 – 9:45
<i>Travel to Buckmire Slough</i>	9:45 – 10:15
Buckmire Slough site visit	10:15– 11:15
<i>Travel to Lunch/Steigerwald</i>	11:15 – 1:00
Steigerwald site visit	1:00 - 3:00
(Note: there is a cumulative hour of additional travel to access the site)	
<i>Return to EP</i>	3:00 – 3:45

Day 2 Site Visit (Friday, February 6th) **Bring Sack Lunch-Cooler Provided******

Meet at EP for vanpool	7:50
<i>Travel to North Unit Phase 3</i>	8:00 – 8:45
North Unit Phase 3 visit	8:45 – 10:30
(Note: there is a cumulative forty five minutes of additional 4WD travel to access the site)	
<i>Travel to Duck Lake Wetlands</i>	10:30 – 11:15
Duck Lake Wetlands site visit	11:15– 12:15
<i>Travel to Kerry Island/Lunch</i>	12:15 – 1:15
Kerry Island site visit	1:15 – 2:15
<i>Return to EP</i>	2:15 – 3:45

If you are running late, please contact Daniel Evans at 503-789-7355 (mobile).
Directions for those driving themselves on reverse.

Day 1

La Center Wetlands – Paul Kolp, LCEP 503-705-0476

- 1) I-5 North into Washington State.
- 2) Turn east on NW La Center Rd (Exit 16) and continue for 1.9 miles, crossing over the bridge at the East Fork Lewis River (road turns into Pacific Hwy).
- 3) First right past bridge and immediate next right down to public parking area for La Center Wetlands.

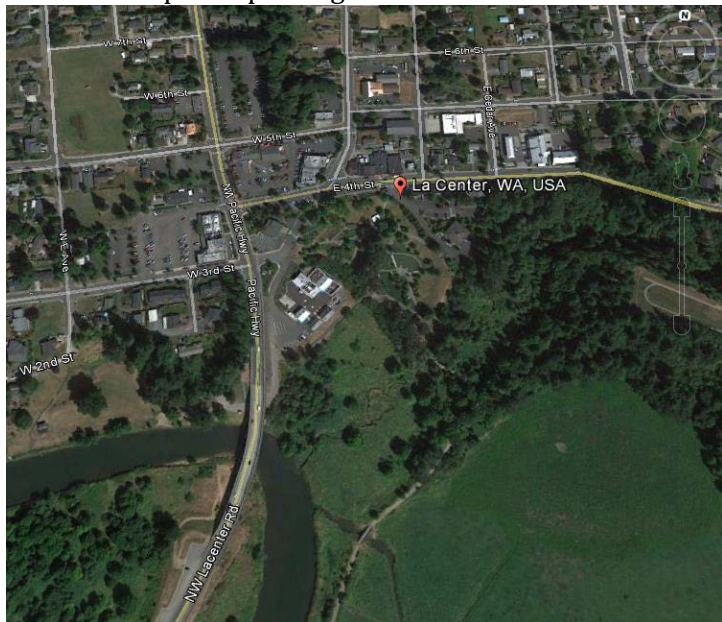

Steigerwald – Chris Collins, LCEP 971-645-2105

- 1) From Buckmire site, get on I-5 south from WA-501.
- 2) Take Exit 1A for WA-14, go east for 17.8 miles.
- 3) Turn right and Park at Gibbons Creek Wildlife Art Trail parking lot.



Buckmire Phase 1 – Tom Josephson, CREST 503-954-5157

- 1) I-5 south to E 4th Plain Blvd (Exit 1D).
- 2) West 3.0 miles. Slight right onto WA-501 NW Lower River Rd.
- 3) Follow road for 3.25 miles to T-intersection
- 4) Continue straight past T-intersection and continue for 2.4 miles.
- 5) Slight right onto gravel road for 0.3 miles. Park .

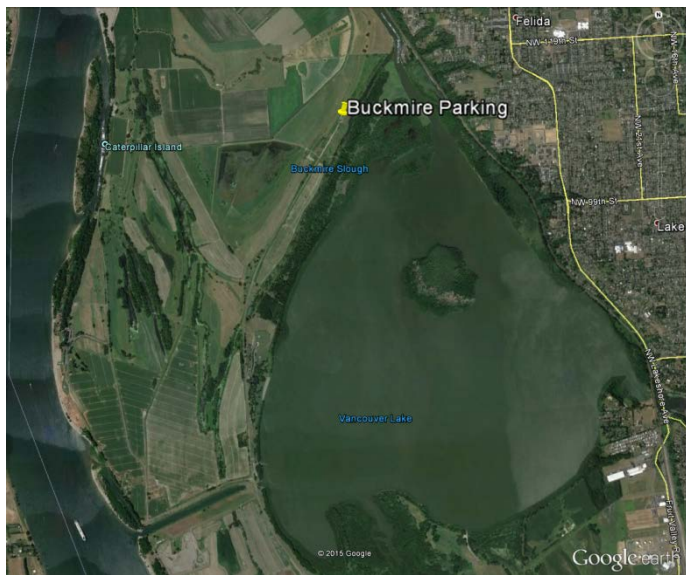

Day 2

North Unit Phase 3 – Tom Josephson, CREST 503-954-5157

- 1) From Hwy 30, go over the Sauvie Island Bridge and head north.
- 2) Follow road for 2.2 miles
- 3) Turn right onto NW Reeder Rd. and head north
- 4) Follow Reeder Rd for approximately 12.5 miles. Go past the public beaches. Take the gravel road all the way to the parking lot at the end of the road.

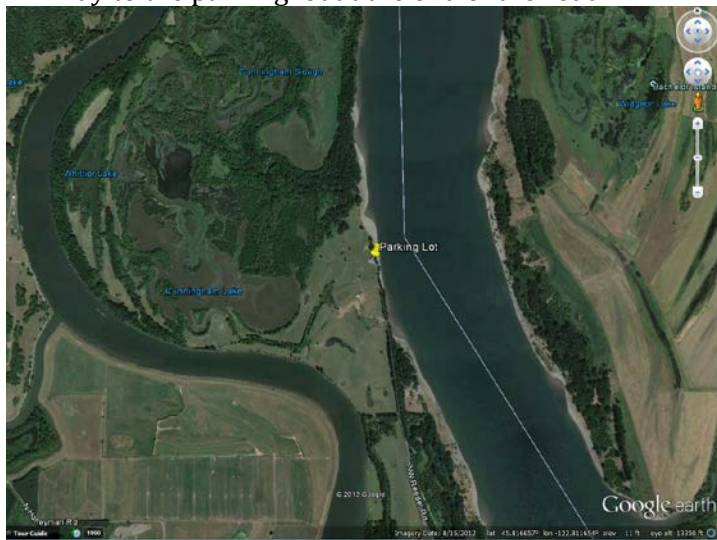

Duck Lake – Pat Welle, SBWC 503-860-2540

- 1) From Sauvie Island Bridge, continue north on US 30 for 7.5 miles.
- 2) Turn right at NW Watson Rd. and park immediately in gravel lot.



Kerry Island – Scott McEwen, CLT 503-701-5604

- 1) From Clatskanie head west on US 30 for 6.5 miles.
- 2) Right (north) onto Watach Dr/Woodson Rd bridge.
- 3) Left (west) onto Carver Rd for 1.4 miles.
- 4) Left onto causeway and park on Kerry Island.

